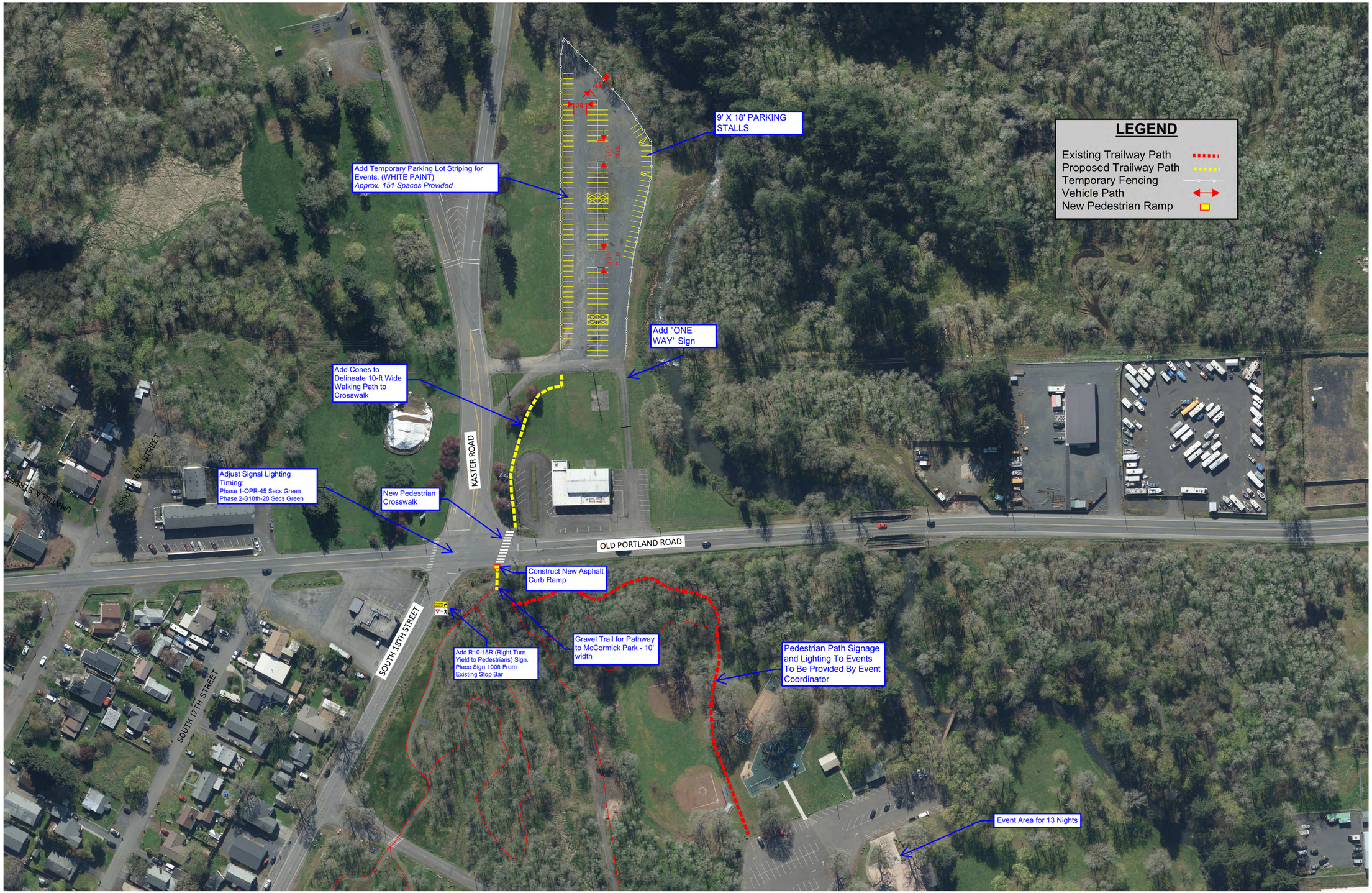

SITE PLAN
N.T.S.

NO.	REV. DATE	DESCRIPTION	REVISED BY	CHECKED BY	APPROVED BY

CITY OF ST. HELENS
DEPARTMENT OF PUBLIC WORKS
265 Strand Street
St. Helens, Oregon 97051
(503) 397-6272
www.sthelensoregon.gov

DESIGN BY: AB	SHEET TITLE: COVER SHEET		PROJECT NO: R-717
DRAWN BY: AB	PROJECT NAME: PEDESTRIAN CROSSWALK IMPROVEMENTS ON OLD PORTLAND ROAD		DRAWING NO: EX01
CHECKED BY: SD			
NOTE: ALL MATERIAL AND WORKMANSHIP SHALL BE IN ACCORDANCE WITH THE CURRENT VERSION OF THE OREGON STANDARD SPECIFICATIONS FOR CONSTRUCTION UNLESS NOTED OTHERWISE.	DATE: 3/20/2024	SCALE: NTS	LINE MEASURES 1 INCH AT FULL SCALE ADJUST SCALE ACCORDINGLY IF LINE DOES NOT MEASURE 1 INCH.	ISSUED FOR: CONCEPT ONLY	SHEET NO:

FILE: [W:\PUBWORKS\R_PROJECTS\ROADWAYS\R-717, SAFE PEDESTRIAN CROSSING TO MCCORMICK PARK AT OPR\01 DESIGN\R-717.DWG] AUTHOR: [ALEX BRG] PLOT DATE: [3/19/2024]